

SUBURB MARKET REPORT

ASCOT - HOUSE - APRIL 2024

PREPARED BY JANELLE MCKENNA PROPERTIES



Place.



Ascot



ASCOT - Sales Statistics (Houses)

Year	# Sales	Median	Growth	Low	High
2006	87	\$ 848,000	0.0 %	\$ 290,000	\$ 4,000,000
2007	107	\$ 1,100,000	29.7 %	\$ 420,000	\$ 3,500,000
2008	46	\$ 1,275,000	15.9 %	\$ 438,500	\$ 4,200,000
2009	69	\$ 1,055,000	-17.3 %	\$ 500,000	\$ 7,250,000
2010	45	\$ 1,280,000	21.3 %	\$ 525,000	\$ 3,950,000
2011	58	\$ 937,500	-26.8 %	\$ 455,000	\$ 4,800,000
2012	50	\$ 965,000	2.9 %	\$ 467,500	\$ 4,050,000
2013	71	\$ 1,125,000	16.6 %	\$ 525,000	\$ 4,050,000
2014	79	\$ 1,385,000	23.1 %	\$ 525,000	\$ 10,200,000
2015	88	\$ 1,360,000	-1.8 %	\$ 540,000	\$ 10,400,000
2016	82	\$ 1,380,000	1.5 %	\$ 575,000	\$ 8,615,000
2017	86	\$ 1,520,000	10.1 %	\$ 593,000	\$ 8,800,000
2018	75	\$ 1,600,000	5.3 %	\$ 645,000	\$ 11,000,000
2019	76	\$ 1,500,000	-6.2 %	\$ 615,000	\$ 5,200,000
2020	95	\$ 1,500,000	0.0 %	\$ 590,000	\$ 13,140,000
2021	130	\$ 2,000,000	33.3 %	\$ 850,000	\$ 12,270,000
2022	60	\$ 2,505,000	25.2 %	\$ 885,000	\$ 12,000,000
2023	64	\$ 2,465,000	-1.6 %	\$ 840,000	\$ 9,700,000
2024	5	\$ 2,500,000	1.4 %	\$ 2,175,000	\$ 3,600,000

Median Sale Price
\$2.55m

Based on 52 recorded House sales within the last 12 months (Apr '23 - Mar '24)

Based on a rolling 12 month period and may differ from calendar year statistics

Suburb Growth
+4.9%

Current Median Price: \$2,550,000
Previous Median Price: \$2,430,000

Based on 113 recorded House sales compared over the last two rolling 12 month periods

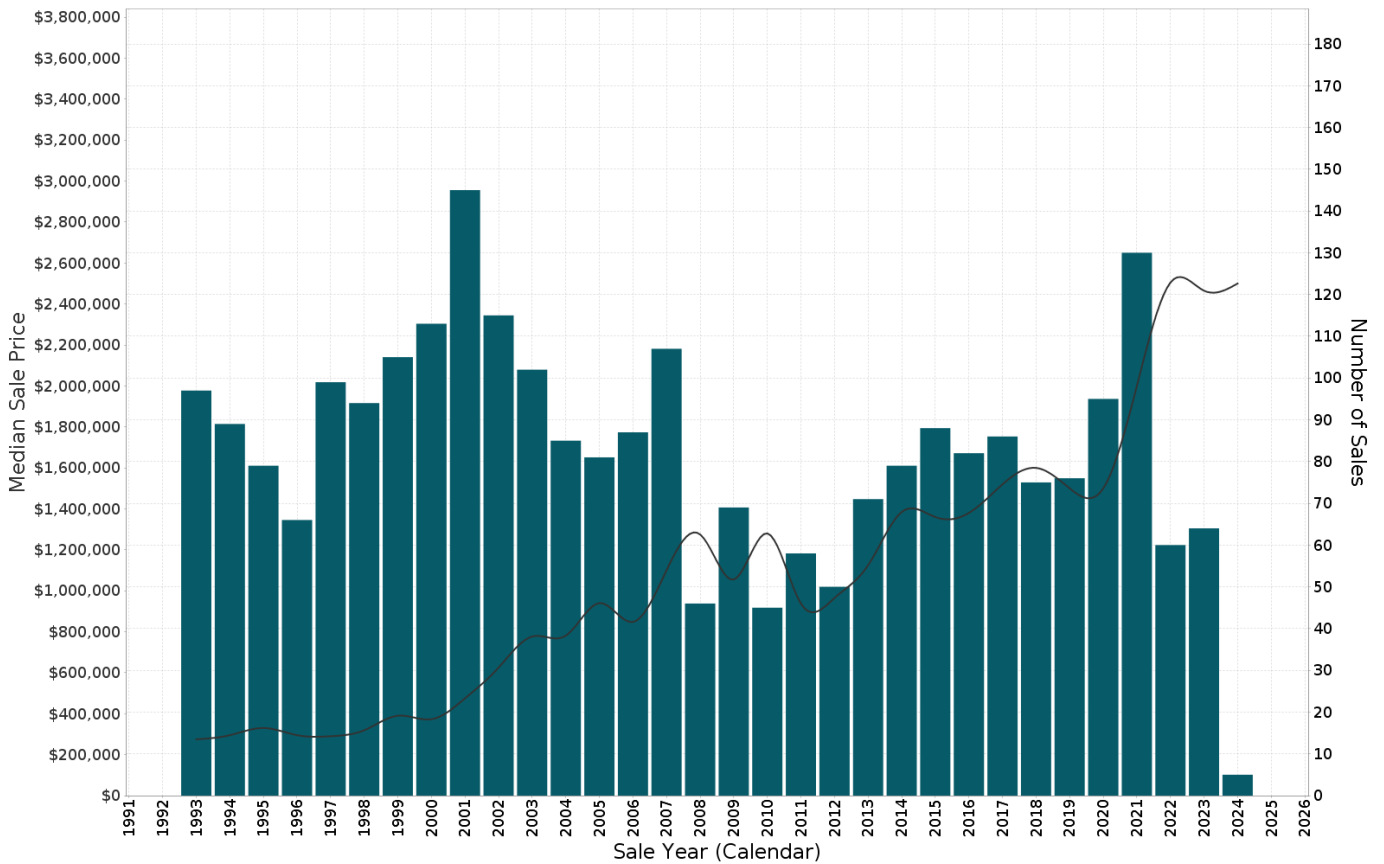

Prepared on 29/04/2024 by Janelle McKenna, 0417004845 at Place Estate Agents Ascot. © Property Data Solutions Pty Ltd 2024 (pricefinder.com.au)

The materials are provided as an information source only. © The State of Queensland (Department of Natural Resources, Mines and Energy) April/2024. Based on or contains data provided by the State of Queensland (Department of Natural Resources, Mines and Energy) 2024. In consideration of the State permitting use of this data you acknowledge and agree that the State gives no warranty in relation to the data (including accuracy, reliability, completeness, currency or suitability) and accepts no liability (including without limitation, liability in negligence) for any loss, damage or costs (including consequential damage) relating to any use of the data. Data must not be used for direct marketing or be used in breach of the privacy laws; more information at www.propertydatacodeofconduct.com.au.



ASCOT - Peak Selling Periods (3 years)

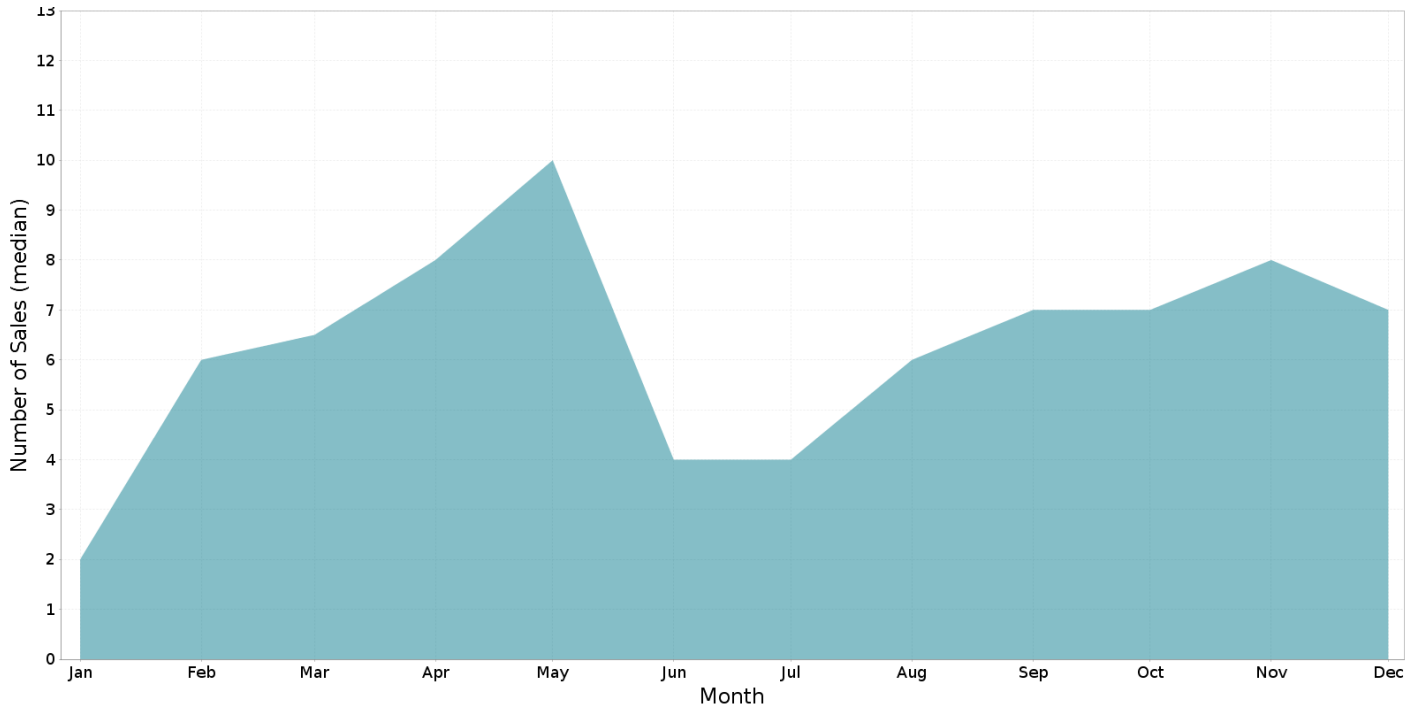

ASCOT - Price Range Segments (12 months)

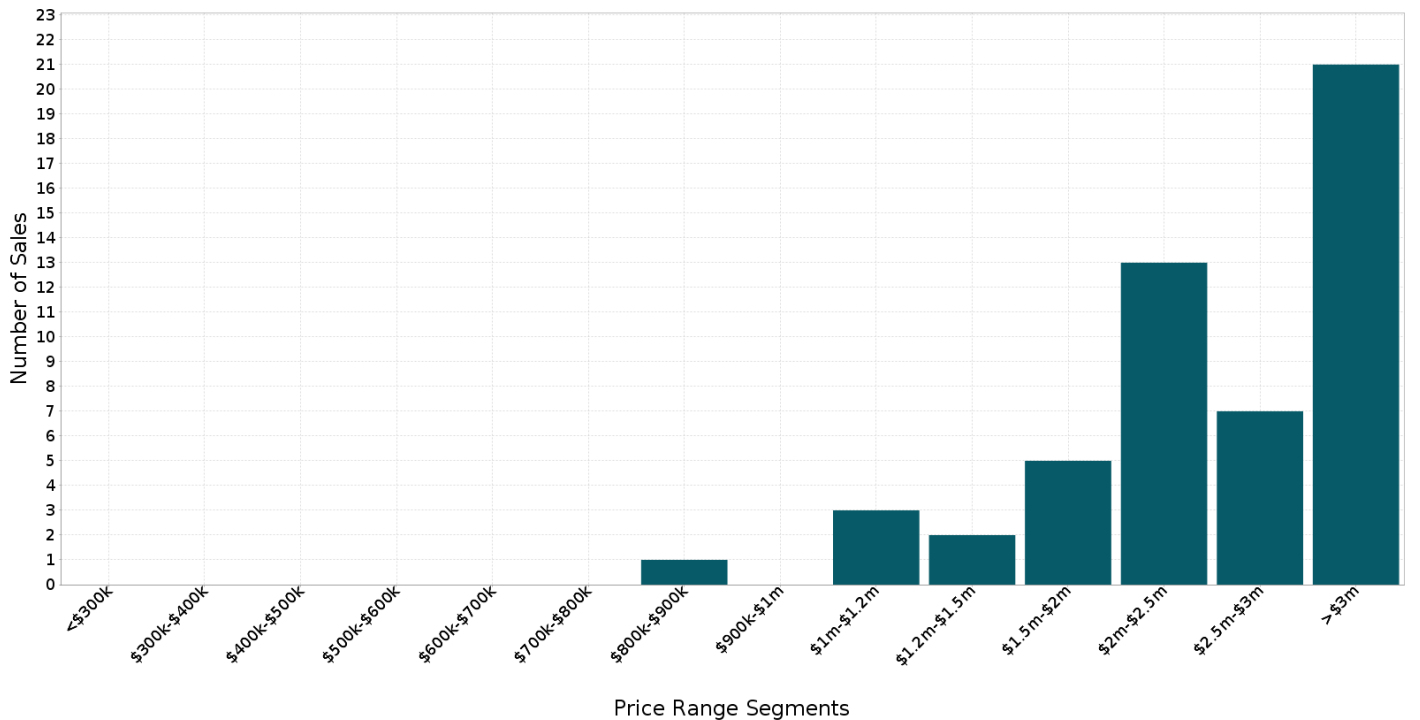

ASCOT - Recently Sold Properties

Median Sale Price

\$2.55m

Based on 52 recorded House sales within the last 12 months (Apr '23 - Mar '24)

Based on a rolling 12 month period and may differ from calendar year statistics

Suburb Growth

+4.9%

Current Median Price: \$2,550,000
Previous Median Price: \$2,430,000

Based on 113 recorded House sales compared over the last two rolling 12 month periods

Sold Properties

52

Based on recorded House sales within the 12 months (Apr '23 - Mar '24)

Based on a rolling 12 month period and may differ from calendar year statistics

64 CHARLTON ST

\$4,000,000

Sold Apr 2024
56 Days

547 m² 5 4 3

301 LANCASTER RD

\$1,350,000

Sold Mar 2024
28 Days

405 m² 3 2 2

27 ORMOND ST

\$3,050,000

Sold Mar 2024
56 Days

531 m² 4 4 2

67 CHARLTON ST

\$1,425,000

Sold Mar 2024
19 Days

405 m² 3 1 2

48 HOPETOUN ST

\$1,525,000

Sold Mar 2024
N/A

335 m² 4 2 3

29 LAPRAIK ST

\$2,350,000

Sold Feb 2024
54 Days

1,017 m² 4 2 1

124 LANCASTER RD

\$2,500,000

Sold Feb 2024
22 Days

405 m² 4 3 2

114 CROSBY RD

\$3,250,000

Sold Feb 2024
38 Days

809 m² 3 3 2

40 BALDWIN ST

\$3,600,000

Sold Feb 2024
N/A

761 m² 4 3 2

Prepared on 29/04/2024 by Janelle McKenna, 0417004845 at Place Estate Agents Ascot. © Property Data Solutions Pty Ltd 2024 (pricfinder.com.au)

The materials are provided as an information source only. © The State of Queensland (Department of Natural Resources, Mines and Energy) April/2024. Based on or contains data provided by the State of Queensland (Department of Natural Resources, Mines and Energy) 2024. In consideration of the State permitting use of this data you acknowledge and agree that the State gives no warranty in relation to the data (including accuracy, reliability, completeness, currency or suitability) and accepts no liability (including without limitation, liability in negligence) for any loss, damage or costs (including consequential damage) relating to any use of the data. Data must not be used for direct marketing or be used in breach of the privacy laws; more information at www.propertydatacodeofconduct.com.au.

108 KITCHENER RD

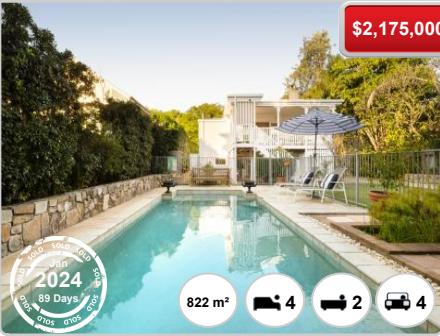

\$2,175,000

822 m²

4

2

4

5 NORMAN ST

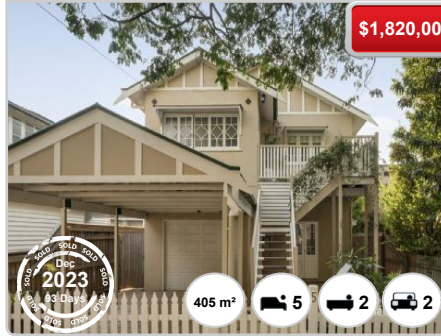

\$1,820,000

405 m²

5

2

2

24 LONSDALE ST

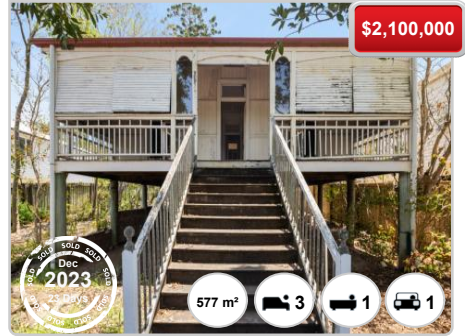

\$2,100,000

577 m²

3

1

1

85 ANTHONY ST



\$2,135,000

407 m²

4

3

2

23 SYKES ST



\$3,000,000

696 m²

4

1

2

95 LAPRAIK ST



\$3,165,000

402 m²

3

2

2

24 LAMINGTON AVE

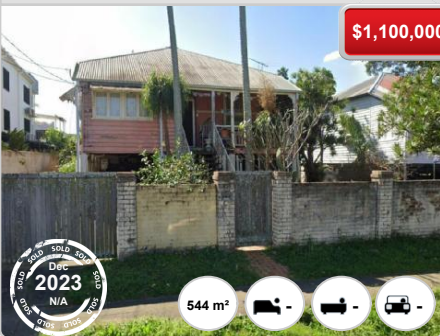

\$1,100,000

544 m²

-

-

-

39 ALEXANDRA RD



\$2,400,000

800 m²

5

2

2

30 BUTLER ST



\$3,150,000

673 m²

5

2

2

109A ANTHONY ST

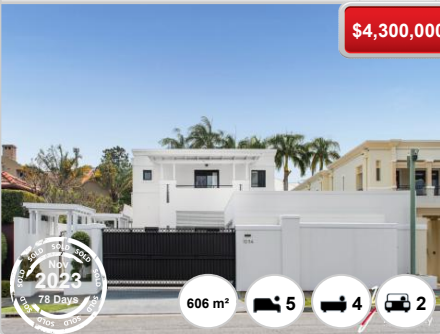

\$4,300,000

606 m²

5

4

2

6 ABBOTT ST



\$2,850,000

607 m²

5

2

2

18 UPPER LANCASTER RD



\$5,325,000

810 m²

5

5

2